

ELEVATION

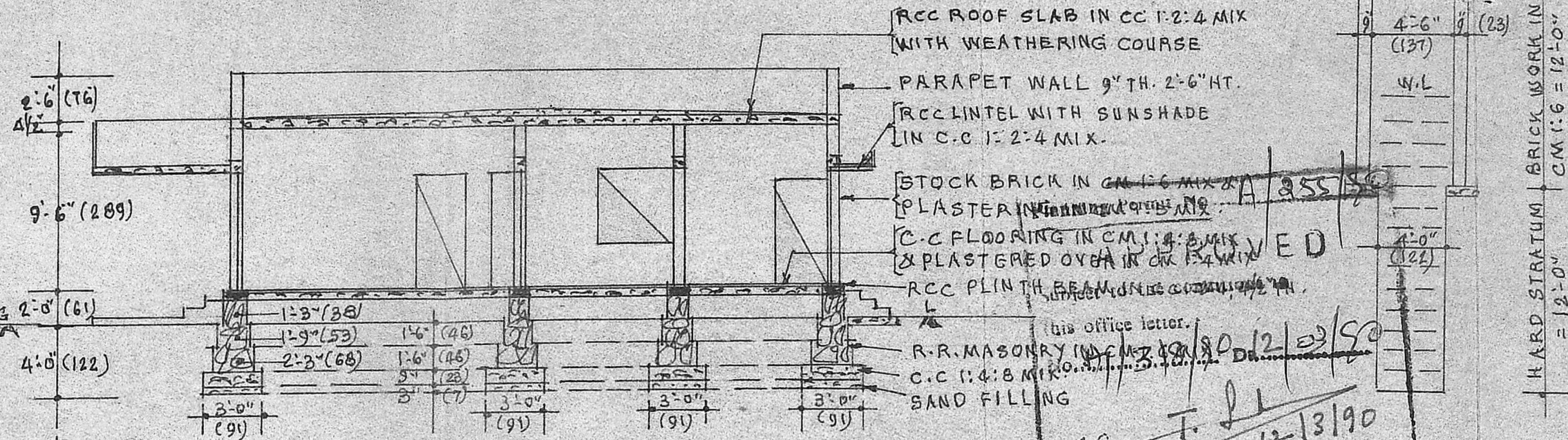

SECTION ON AB

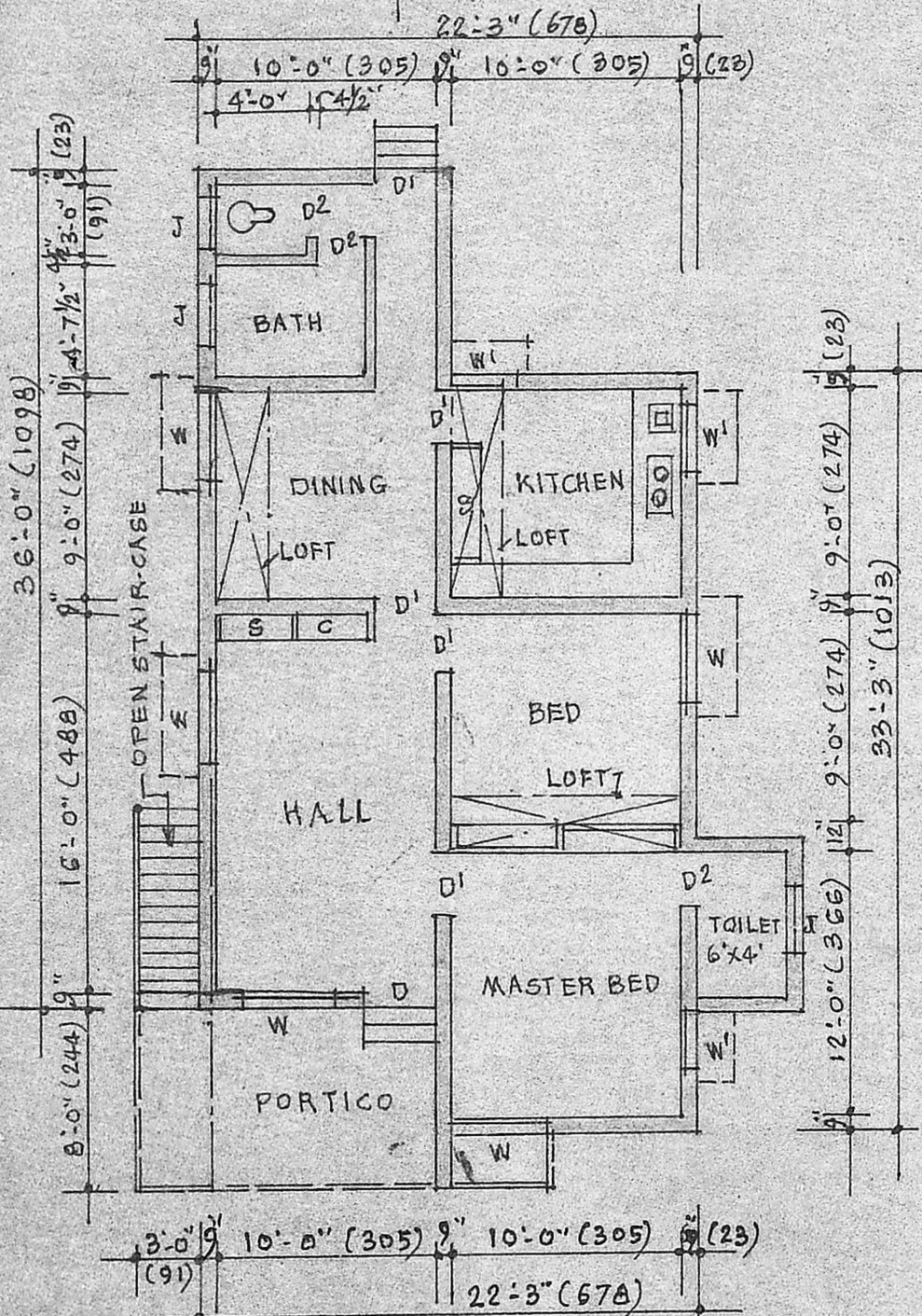

PLAN

PROPOSALS ARE SHOWN THIS
 BOUNDARY LINES ARE SHOWN THIS
 ROADS ARE SHOWN THIS
 FIGURES SHOWN IN BRACKETS ARE IN METRIC UNITS.
 PROPOSED PLINTH AREA: 805 SFT (74.79 SQM)
 PROPOSED CARPET AREA: 655 SFT (60.76 SQM)
 TOTAL LAND EXTENT = 2490 SFT (231.32 SQM)

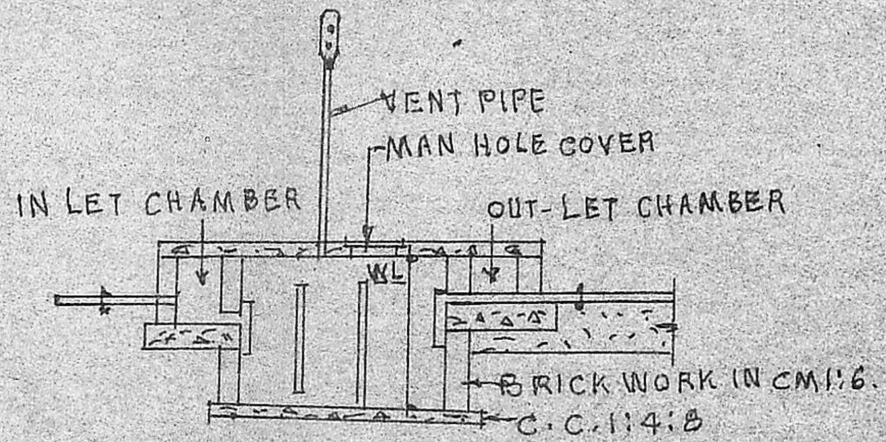

SECTION

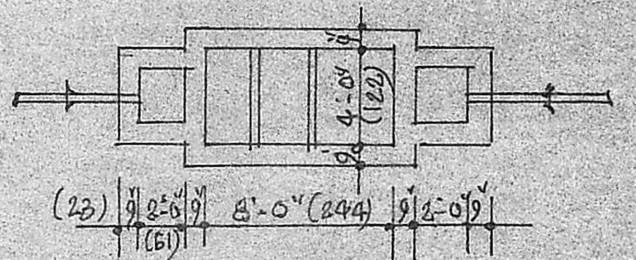

PLAN OF SEPTIC TANK

this office letter. 12/13/90
 FOR MEMBER SECRETARY
 MADRAS METROPOLITAN
 DEVELOPMENT AUTHORITY
 DETAIL OF WELL
 06/03/90
 scrutiny plan
 An/ 318/90/mg 15/01/90
 AP CAI

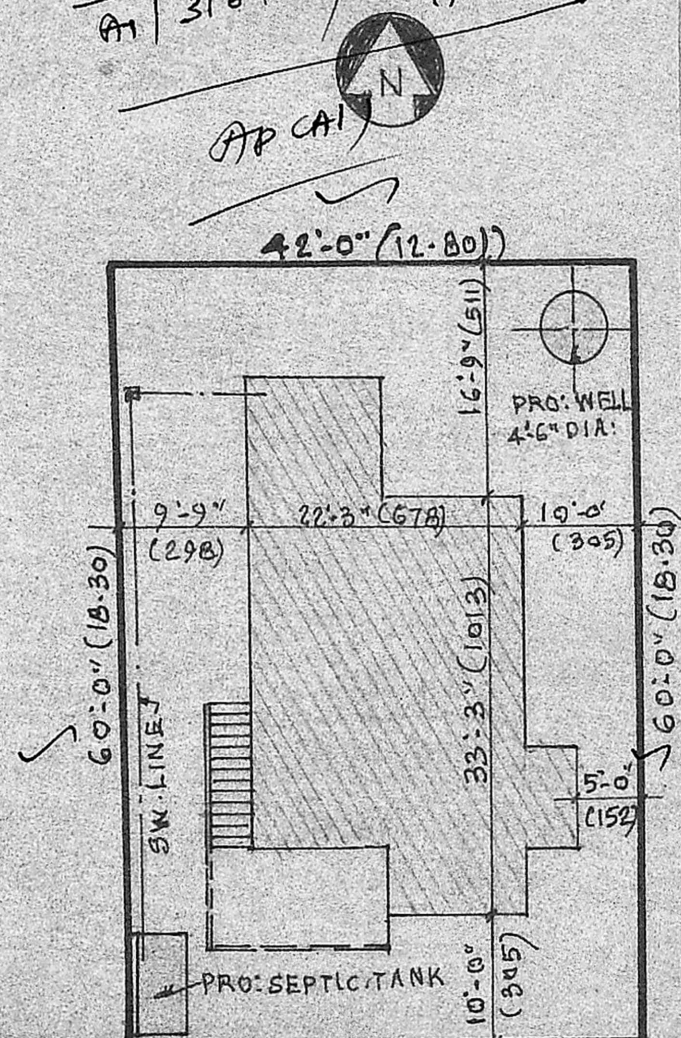

SITE PLAN SCALE=1"=16'-0" (1:200)



KEY PLAN (NOT TO SCALE)

REFERENCE

| | | | |
|----|-------------------|---------------|-------------|
| D | - DOOR FLASHED | 3'-6" x 6'-6" | (107 x 198) |
| D' | - DOOR PANELLED | 3'-0" x 6'-6" | (91 x 198) |
| D2 | - DOOR AC SHEETED | 2'-6" x 6'-0" | (76 x 183) |
| W | - WINDOW GLAZED | 4'-6" x 4'-0" | (137 x 122) |
| W' | - WINDOW PANELLED | 3'-0" x 4'-0" | (91 x 122) |
| C | - CUP BOARD | 3'-0" x 5'-6" | (91 x 168) |
| S | - SHELVES | 4'-0" x 6'-0" | (122 x 183) |
| J | - RCC-JOLLY | 2'-6" x 1'-6" | (76 x 46) |

PLAN SHOWING THE PROPOSED DWELLING HOUSE, IN PLOT NO: 12, S. NO: 134/3A PART, AT 167 PERUNGALATHUR VILLAGE, SAIDAPET TALUK, CHINGALPUT DISTRICT. FOR THE OWNER: THIRU. V.K. JAWAHAR.

SCALE=1"=8'-0" (1:100)

V. K. Jawahar

V. Venkatesan

V. VENKATESAN, B.E., M.Sc., M.I.E.
 CIVIL ENGINEER
 CLASS. I LICENSED SURVEYOR NO. 6
 CORPORATION OF MADRAS
 NO. 3, PAPER MILLS ROAD, FIRST FLOOR
 NEAR PERAMBUR CHURCH

OWNER

LICENSED SURVEYOR